

OFFICE COPY

Planning Permit No. B/2014/165/20  
**APPROVED**  
 SUBJECT TO THE CONDITIONS IN  
 THIS OFFICE LETTER  
 Dated: 27.02.2015  
 FOR MEMBER SECRETARY  
 CHENNAI METROPOLITAN  
 DEVELOPMENT AUTHORITY  
 CHENNAI - 600 008.

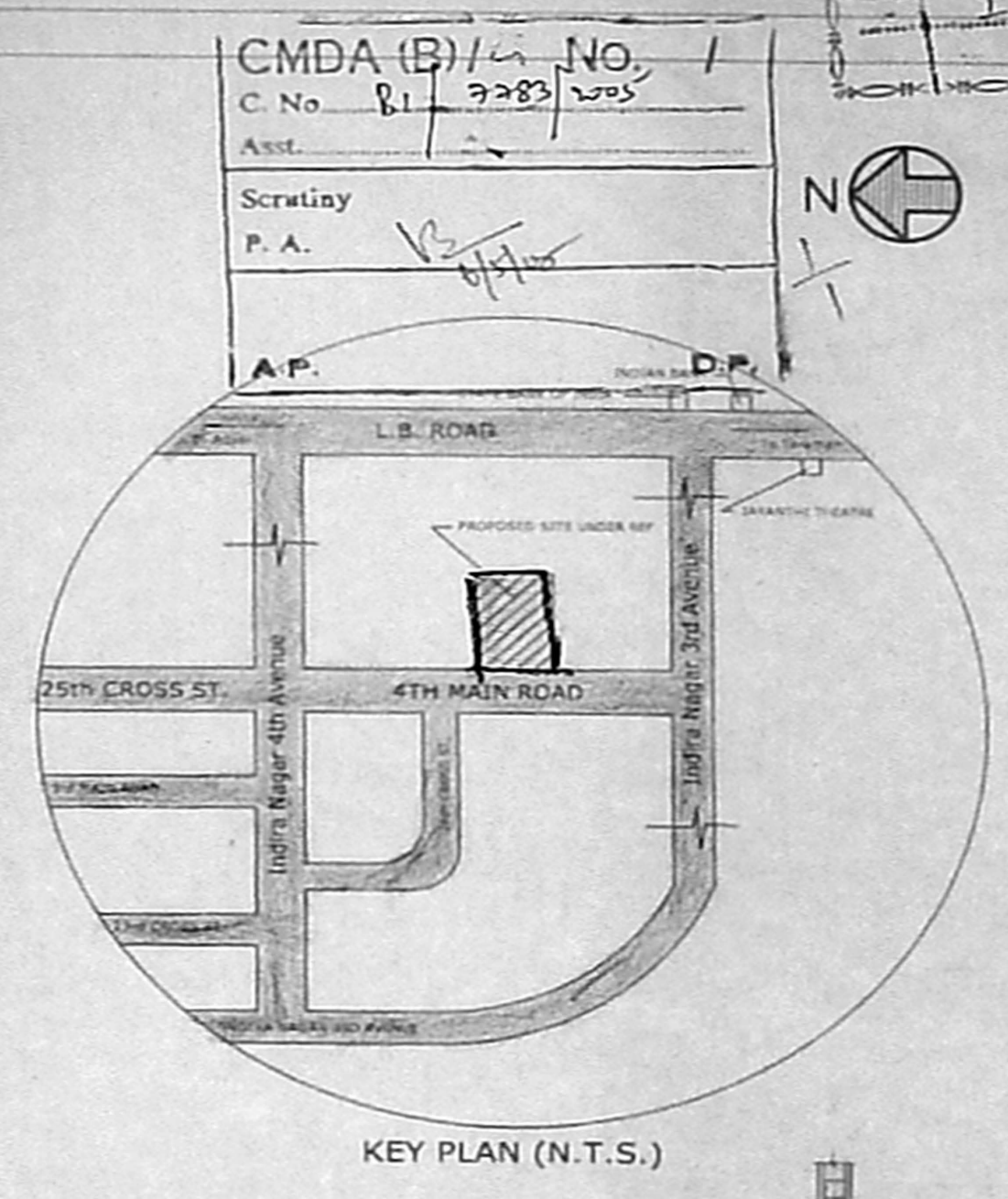
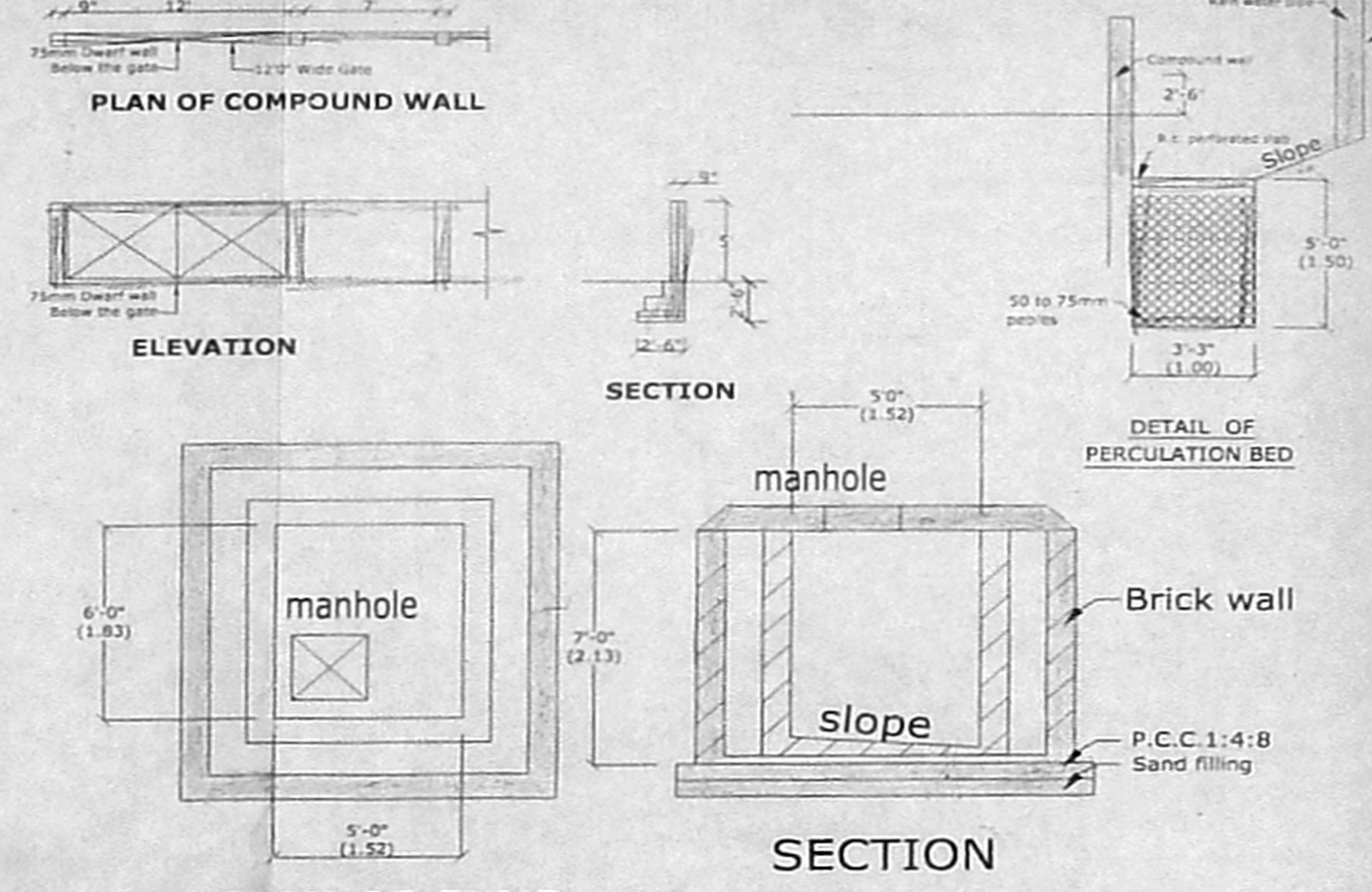
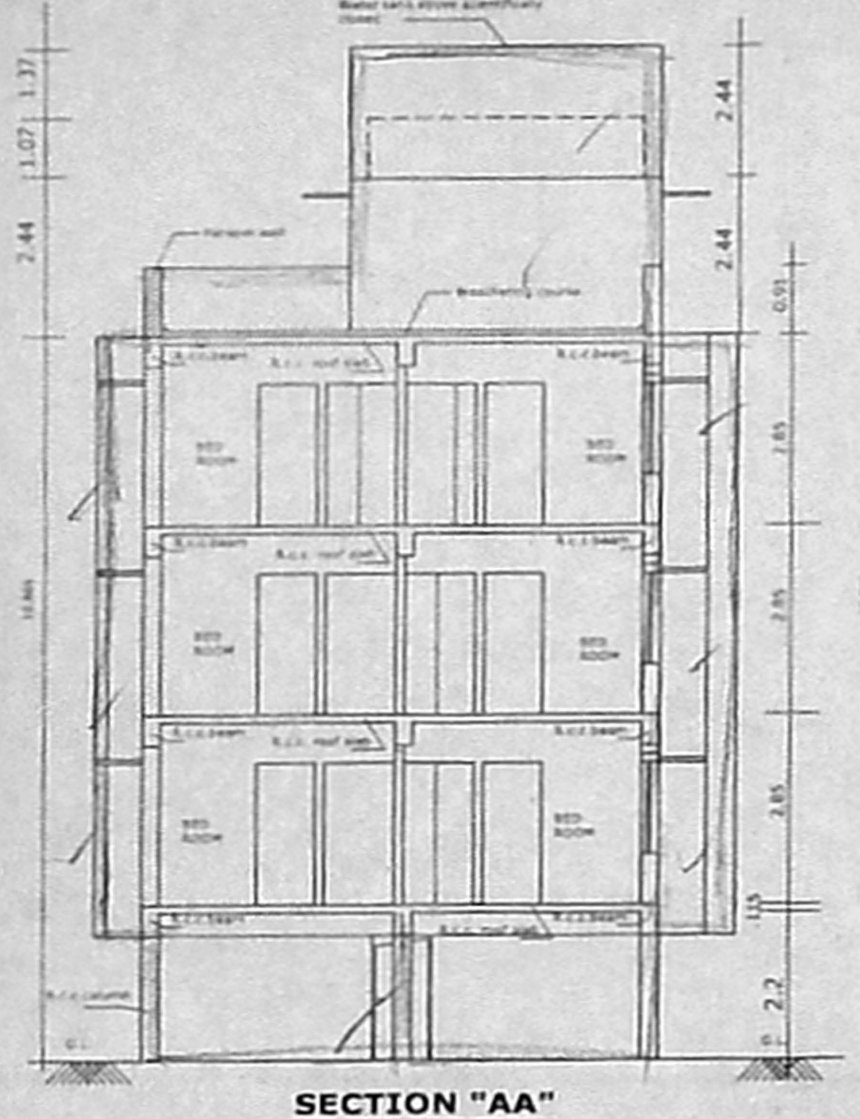
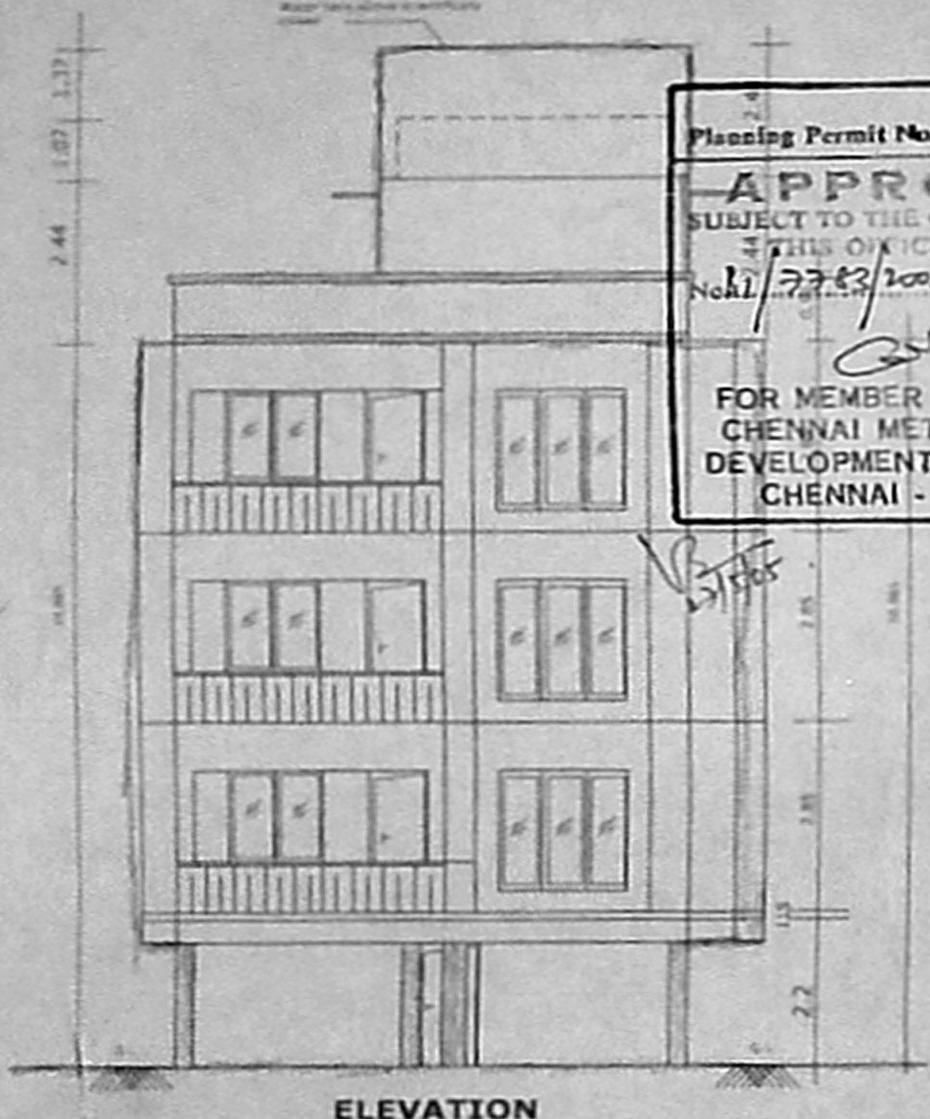

CMDA (B) No. 1  
 C No. B1/2283/2005  
 Revised 15.02.15  
 SCHEDULE OF JOINERY

No	Width	Height	Description
D	3'-3"	7'-0"	C.W. Panel door
D1	3'-0"	7'-0"	C.W. Panel door
D2	2'-6"	7'-0"	C.W. Flush door
F.D.	6'-0"	7'-0"	T.W. French door
W	4'-0"	4'-6"	C.W. Glazed
W1	2'-0"	4'-6"	C.W. Glazed
W2	3'-0"	4'-6"	C.W. Glazed
W3	6'-0"	4'-6"	C.W. Glazed
B.W.	6'-0"	6'-3"	C.W. Bay window
V	2'-0"	3'-0"	C.W. ventilator

**SPECIFICATION**

- P.C.C. in C.C 1:4:8 in M-20 Grade
- M-25 Grade Concrete to be used for R.C.C. Works.
- 230 mm Brick work in cm 1:5
- 115 mm Brick work in cm 1:4
- Plastering the ceiling in cm 1:3
- Plastering the walls in cm 1:4
- Weathering course in brick jelly lime concrete with a course of flat ties.
- The O.H.T. is scientifically closed.
- The U.G. sump is scientifically closed.
- All W.c.s. in ground floor riser by 0.91m
- Provision for solar water heater system 600 L.P.D.

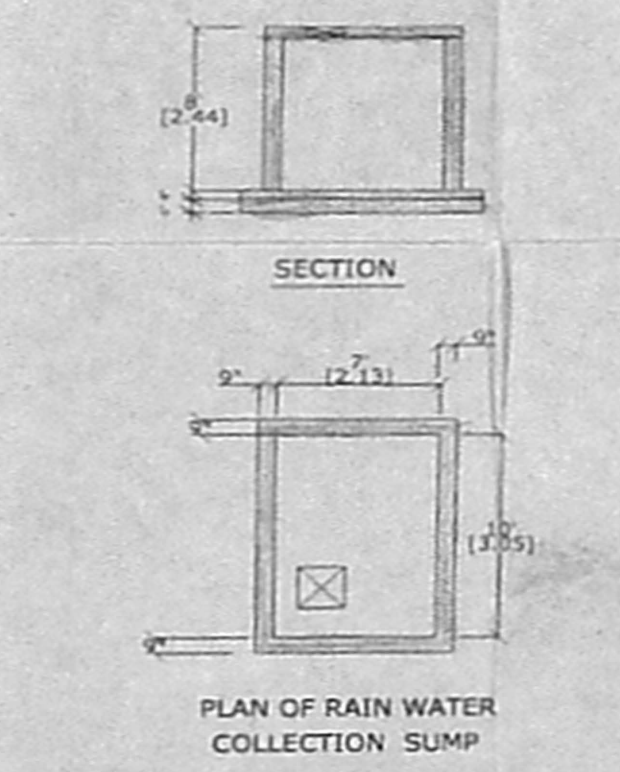
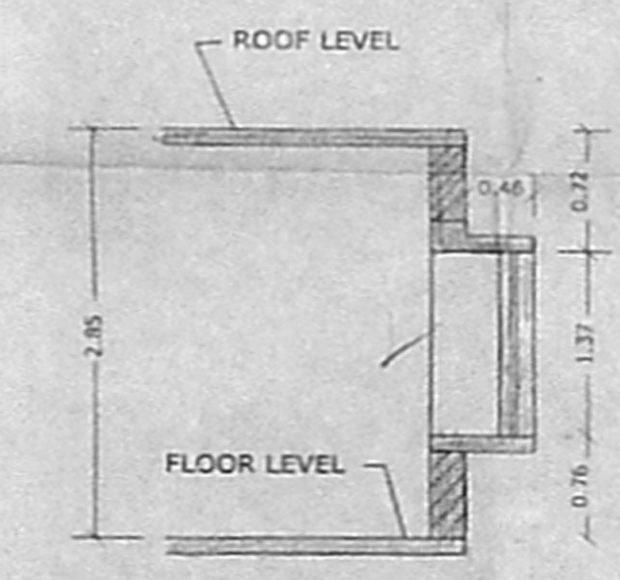
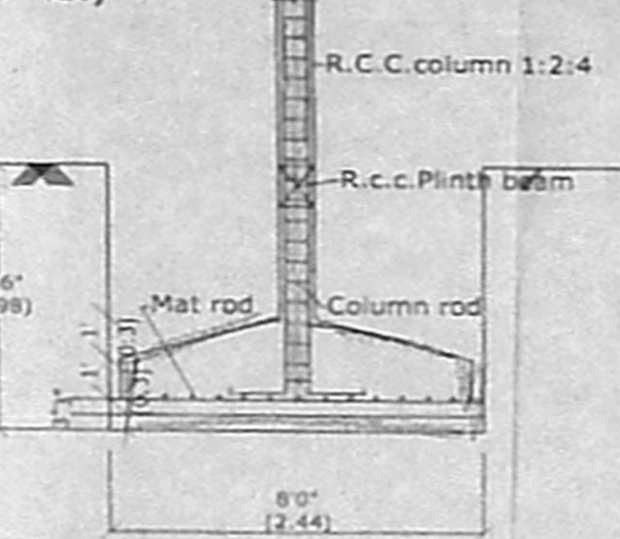
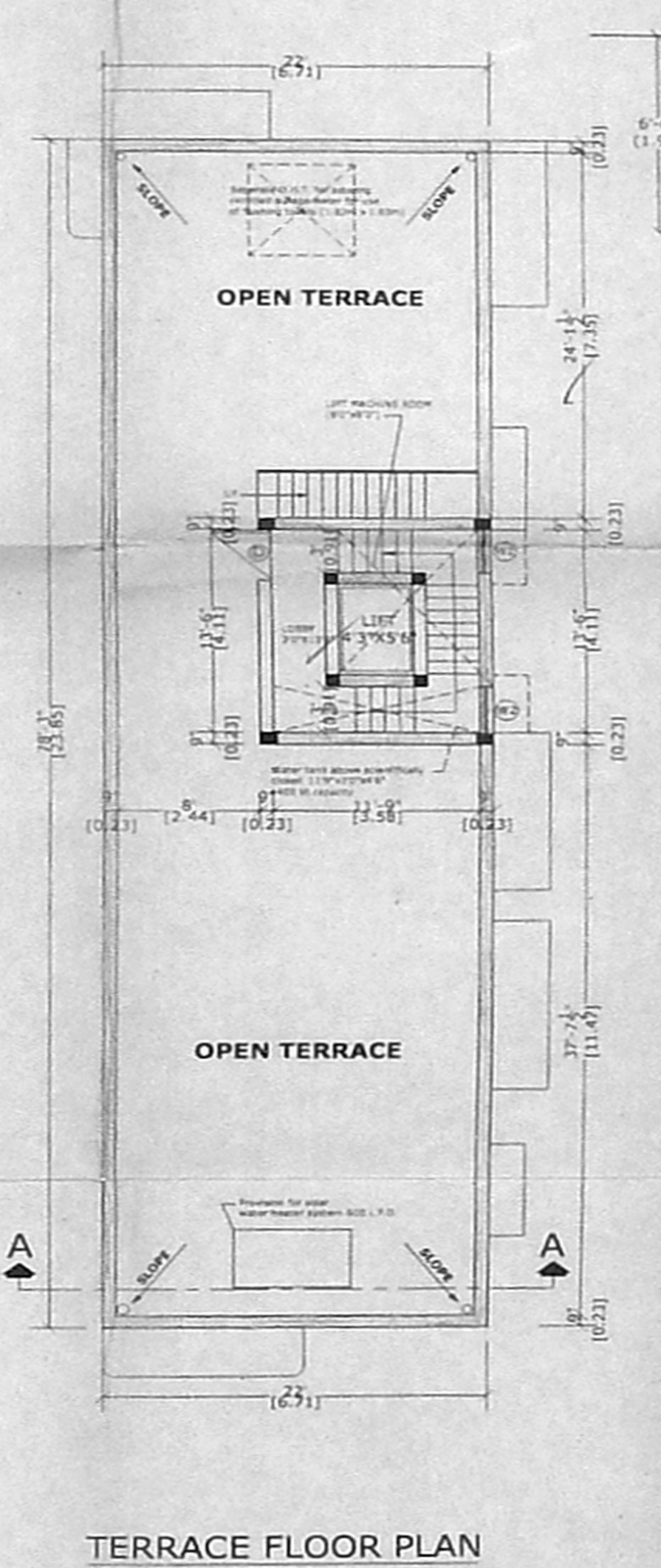
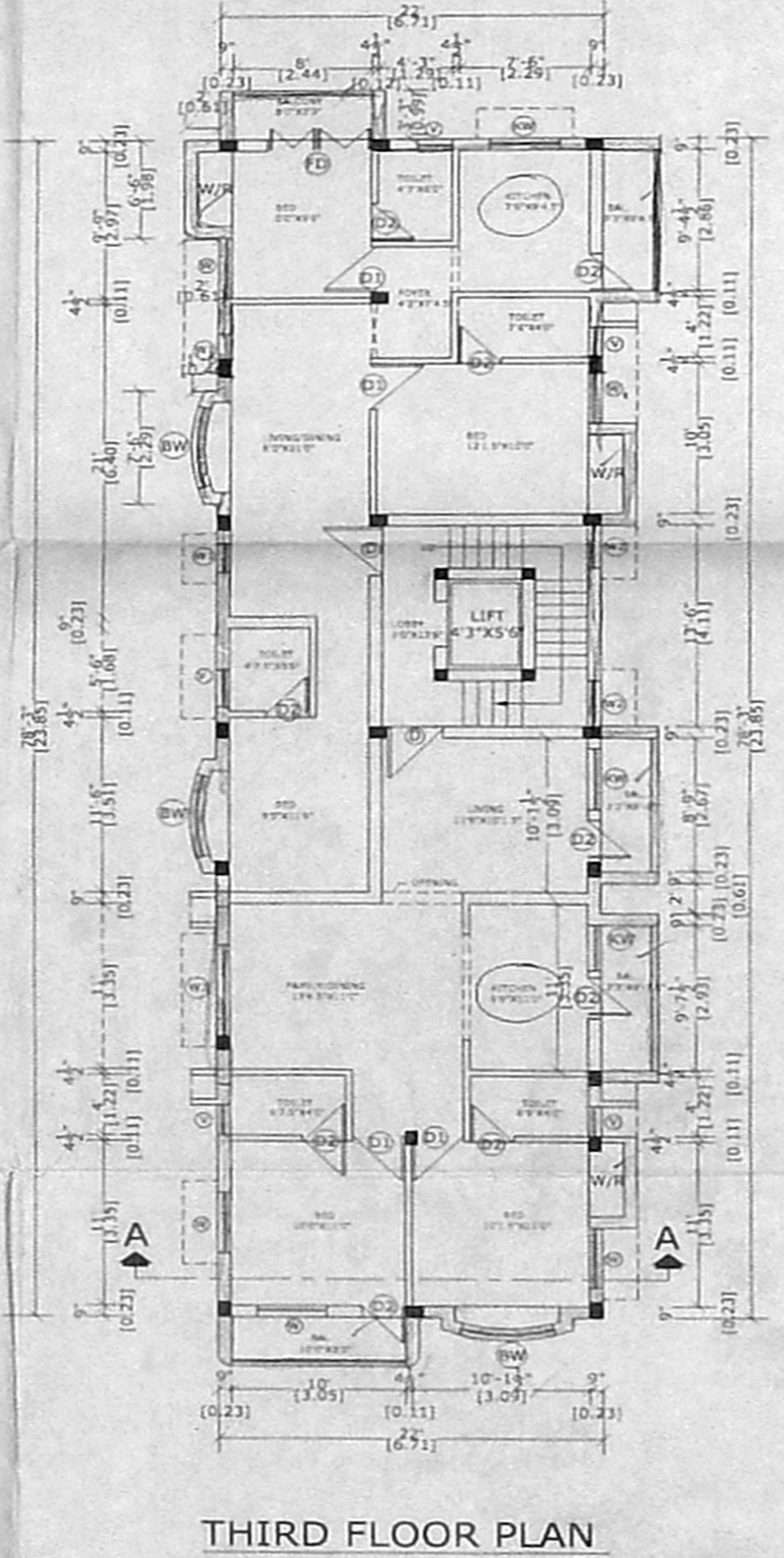
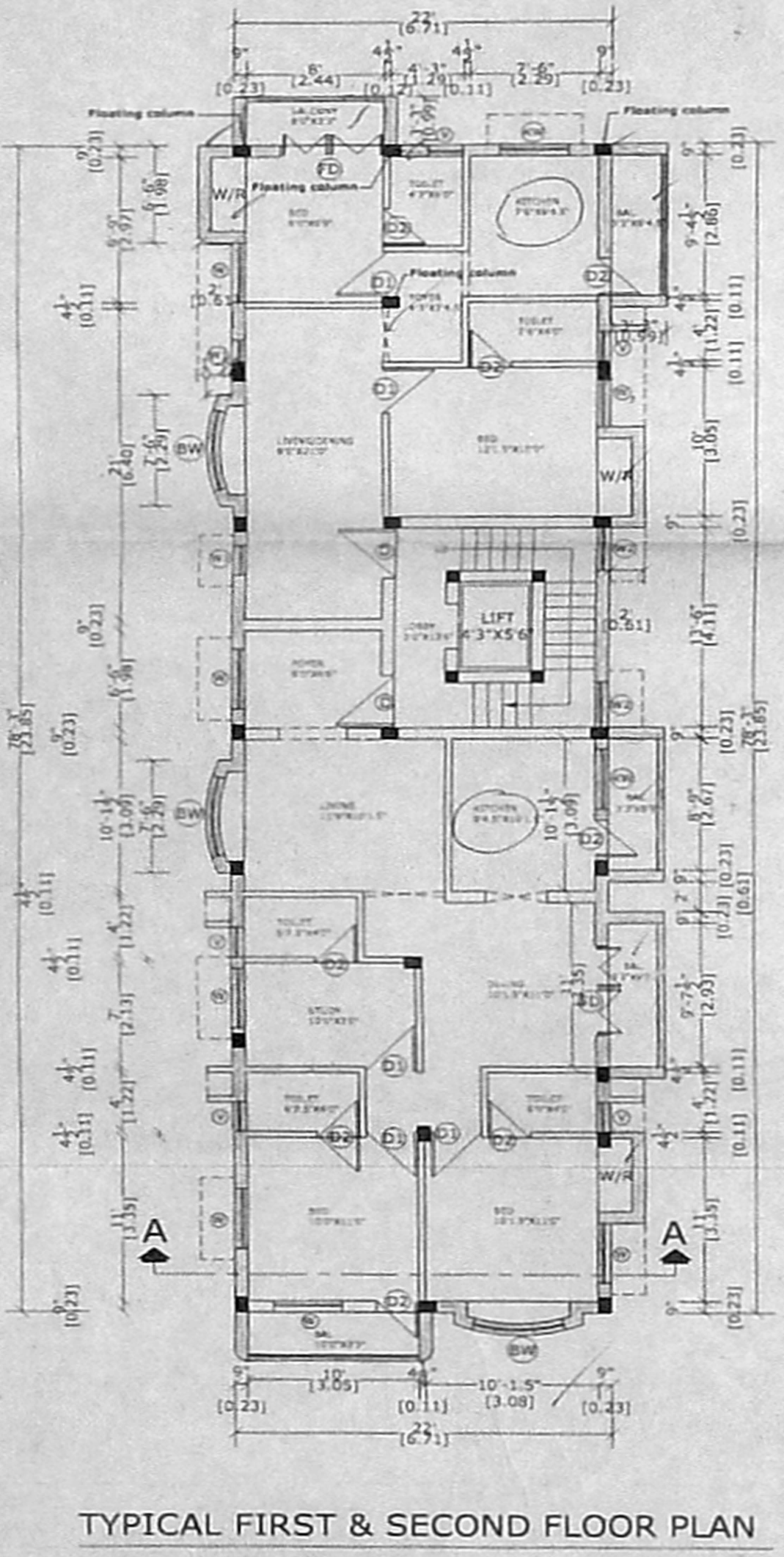
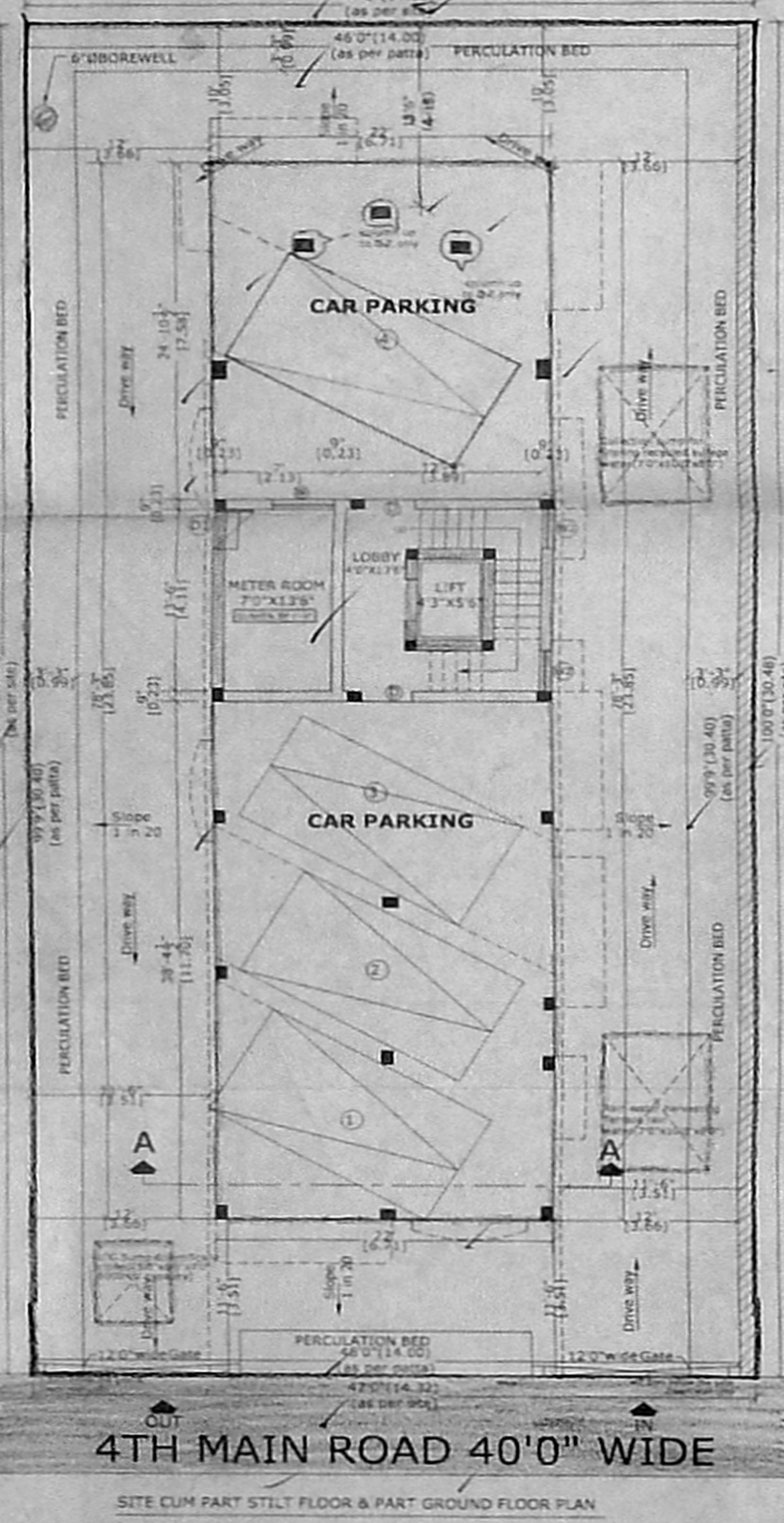

**Area Statement**

Area Statement	Sq.ft.	Sq.m.
Plot area (Document)	4698.25	436.64
As per TSLR	4605.28	428.00
As per site	4605.28	428.00

**Proposed construction**

Area	Sq.ft.	Sq.m.
Stilt floor area	207.99	19.33
First floor area	1955.31	181.72
Second floor area	1955.31	181.72
Third floor area	1955.31	181.72
<b>Total Builtup area</b>	<b>6073.92</b>	<b>564.49</b>

F.S.I. Applied for Plot coverage : 1.318  
 Plot coverage : 42.45%

**LEGEND**

Proposed construction : [Symbol]  
 Boundary Line : [Symbol]  
 Roads : [Symbol]

**OWNER:**  
*P. Madhu Lakshman Reddy*

**JOB TITLE:**  
**PLAN SHOWING THE PROPOSED RESIDENTIAL FLATS AT DOOR NO. (NEW-29, OLD-14), 4TH MAIN ROAD, OLD SURVEY NO. 54/5 PART, INDRA NAGAR, CHENNAI-20 IN BLOCK NO. 16, T.S. NO. 29, THIRUVANMIYUR VILLAGE, MYLAPORE TRIPPLICANE TALUK, CHENNAI DIST.**

SCLAE : 1" = 8'-0" DATE: \_\_\_\_\_  
**LICENSED SURVEYOR**  
*[Signature]*  
**ER. K. SELVAM,**  
 B.E (Civil), AMIE, C.Eng(I), AIV,  
 CHARTERED ENGINEER & APPROVED VALUER,  
 CLASS-II LICENSED SURVEYOR,  
 Reg No: 600/2004-2005,  
 DGOR No. 11/206, 11th BLOCK,  
 11 GANPATI EAST, CHENNAI-600 037,  
 (NEAR MGR ADARSHI SCHOOL)  
 PHONE No 26562050  
 CELL No: 9841282050